

GPS Tracking Saves Money, Improves Efficiencies and Customer Service Levels

The Business: Hills 2 Ocean Plumbing
www.hills2oceanplumbing.com

The Industry: Plumbing Service

Owners of Hills 2 Ocean Plumbing, Simon and Tina Young, have over 25 years experience in the Plumbing and Building Industry. Since establishing the business in the Clarence Valley in 2004, they have developed into a successful award winning enterprise. They employ a local team of trade professionals and carry out a wide range of services with the latest plumbing technology and equipment.

The Challenges:

- Providing an accurate record of billable hours
- Record keeping for insurance, compliance, and job history
- Safety measures when visiting unmanned sites

The Solution and Benefits:

- **The Safety of our Guys is our Number One Priority**
We travel large distances to jobs and sometimes are out of mobile coverage. GPS Tracking has allowed us to manage staff progress and safety.
- **Emergency Routing is a Key Benefit**
Emergencies can be dealt with quickly and efficiently by being able to see vehicle locations in real time.
- **Proof of Billable Hours has saved us Money**
Invoice discrepancies have occurred in the past when billable hours have been questioned. Ezy2c GPS Tracking now enables third party accurate records of time and dates on site.

Call us today for an obligation free consultation to learn more about how GPS Tracking can help your business.

Web: www.ezy2c.com **Phone:** 1300 150 500 **Email:** sales@ezy2c.com



Best Tool Investment

Simon Young, Owner, Hills 2 Ocean Plumbing

Ezy2c Tracking has been the best tool investment since my first cordless drill..."



EZ263H



Geo-Fencing (Virtual Perimeter)

Simon Young, Owner, Hills 2 Ocean Plumbing

"Hills 2 Ocean Plumbing has found Geo Fencing locations very useful. This allows us to customise the site area and obtain a quick record of location history. Alerts are very easy to set up and enable us to be aware of any unscheduled activity that ensures we are always in the driving seat, having the information when we need it."

Vehicle Work Summary

Period 11-07-2011 to 11-07-2011

Vehicle Name	Total Trips	Total Km's	Total Drive Time	First Ign On	Last Ign Off	Max Speed
Melbourne SS01	5	56.1	1:01:10	11/07 03:55:54	11/07 15:41:34	1
Melbourne SS02	12	113.6	4:37:20	11/07 04:32:06	11/07 15:09:40	1
Melbourne SS03	19	326.2	5:48:56	11/07 04:12:14	11/07 15:31:04	1
Melbourne SS04	22	135.3	3:19:18	11/07 03:37:30	11/07 14:39:52	1
Melbourne SS05	6	0.7	29:52	11/07 04:42:44	11/07 15:12:50	1
Melbourne SS06	18	337.4	5:06:32	11/07 04:05:34	11/07 16:20:32	1
Melbourne SS07	16	210.9	5:40:38	11/07 06:51:04	11/07 14:39:54	1
Melbourne SS99	25	218.7	4:55:36	11/07 06:25:30	11/07 17:06:50	1
Melbourne W 361	6	33.6	3:28:22	11/07 07:59:10	11/07 15:39:18	1
Sweeper CW	4	91.4	9:34:42	10/07 22:26:55	11/07 22:05:38	1

Vehicle Work Summary Report:

Simon Young, Owner, Hills 2 Ocean Plumbing

"At Hills 2 Ocean Plumbing our biggest challenge before Ezy2c Tracking was getting accurate records from staff for billing purposes. We now have a system that provides on-demand, accurate and customised reporting."

Driver	Trip Start & Location	Trip End & Location	Distance	Duration	Max Speed	Average Speed	Time at Position
Roger Ghent	11/07/2011 14:32: Head Office: 480m of Gladstone Park, VIC (4112 CATALINA DRIVE MELBOURNE)	11/07/2011 15:09: Driver: Home: 280m West of Dulieu, VIC (4112 CATALINA DRIVE MELBOURNE)	16.19 km	36:42"	71 km/h	26 km/h	Waiting
Roger Ghent	11/07/2011 15:23: Warehouse: 280m E of Altona, VIC (VALETTA LANE MELBOURNE)	11/07/2011 15:36: Head Office: 480m of Gladstone Park, VIC (4112 CATALINA DRIVE MELBOURNE)	30.05 km	31:28"	92 km/h	57 km/h	38:38"
Roger Ghent	11/07/2011 15:21: Warehouse: 280m E of Altona, VIC (VALETTA LANE MELBOURNE)	11/07/2011 15:21: Warehouse: 280m E of Altona, VIC (VALETTA LANE MELBOURNE)	0 km	8"	0 km/h	0 km/h	38"
Roger Ghent	11/07/2011 13:19: Warehouse: 280m E of Altona, VIC (VALETTA LANE MELBOURNE)	11/07/2011 13:19: Warehouse: 280m E of Altona, VIC (VALETTA LANE MELBOURNE)	0 km	2"	0 km/h	0 km/h	152"
Roger Ghent	11/07/2011 12:49: Customer: 107km Willsborough, VIC (157th AVE MELBOURNE)	11/07/2011 13:03: Warehouse: 280m E of Altona, VIC (VALETTA LANE MELBOURNE)	8.57 km	14:20"	60 km/h	36 km/h	15:44"
Roger Ghent	11/07/2011 12:24: Customer: 107km Willsborough, VIC (157th AVE MELBOURNE)	11/07/2011 12:42: Customer: 107km Willsborough, VIC (157th AVE MELBOURNE)	12.48 km	18:20"	90 km/h	41 km/h	7:00"
Roger Ghent	11/07/2011 11:51: BP Service Station: 280m W of Belmont, VIC (BENTLEY RD MELBOURNE)	11/07/2011 11:56: Customer: 106km W of Warrnambool, VIC (106km W of Warrnambool)	0.5 km	9:02"	16 km/h	6 km/h	27:50"
Roger Ghent	11/07/2011 11:28: Customer: 107km Belmont, VIC (107km Belmont)	11/07/2011 11:43: BP Service Station: 280m W of Belmont, VIC (BENTLEY RD MELBOURNE)	1.52 km	17:06"	41 km/h	5 km/h	7:36"
Roger Ghent	11/07/2011 11:05: Customer: 107km Melbourne, VIC (107km Melbourne)	11/07/2011 11:26: Customer: 105km Belmont, VIC (105km Belmont)	3.78 km	25:32"	31 km/h	9 km/h	26"
Roger Ghent	11/07/2011 10:40: Customer: 103km Melbourne, VIC (103km Melbourne)	11/07/2011 10:42: Customer: 104km Melbourne, VIC (104km Melbourne)	0.53 km	2:34"	39 km/h	12 km/h	10:08"
Roger Ghent	11/07/2011 09:53: Customer: 103km Melbourne, VIC (103km Melbourne)	11/07/2011 10:36: Customer: 103km Melbourne, VIC (103km Melbourne)	0.79 km	42:48"	1 km/h	1 km/h	3:58"
Roger Ghent	11/07/2011 09:30: Customer: 103km Belmont, VIC (103km Belmont)	11/07/2011 09:42: Customer: 103km Belmont, VIC (103km Belmont)	1.27 km	12:5"	2 km/h	6 km/h	10:24"
Roger Ghent	11/07/2011 08:29: Head Office: 480m of Gladstone Park, VIC (4112 CATALINA DRIVE MELBOURNE)	11/07/2011 09:19: Customer: 107km Belmont, VIC (107km Belmont)	30.91 km	50:10"	92 km/h	25 km/h	10:46"
Roger Ghent	11/07/2011 04:31: In Line Home: 280m West of Dulieu, VIC (4112 CATALINA DRIVE MELBOURNE)	11/07/2011 04:52: Head Office: 480m of Gladstone Park, VIC (4112 CATALINA DRIVE MELBOURNE)	16.97 km	20:14"	86 km/h	50 km/h	3:36:44"
Totals:			113.56km	4:37:30"	92 km/h	25 km/h	

Trip Report:

The Ezy2c fleet management system allows you to locate your vehicles on a map in seconds and is incredibly easy to use. A full reporting suite lets you download and review reports in real-time, as well as schedule reports to be automatically generated and sent to any email address. This improves efficiency, reduces operating and maintenance costs and gives you total control over your business.

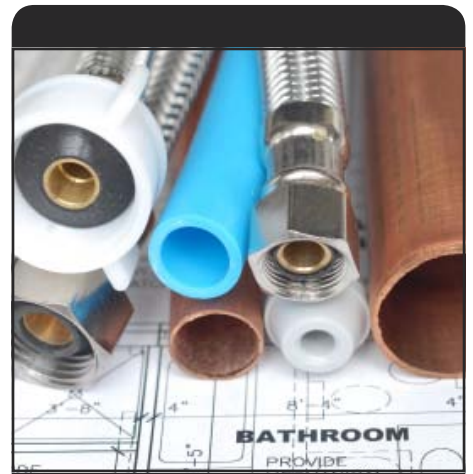

Accurate Record Keeping has Helped our Business

Simon Young, Owner, Hills 2 Ocean Plumbing

Proof of record has been a benefit by enabling us to check back months or even years to validate information.



About Ezy2c:

Ezy2c is Australia's Leading Online GPS Tracking company. Thousands of companies, government agencies and individuals enjoy the benefits of Ezy2c GPS Tracking solutions for fleet management, lone worker security, business and personal solutions.